



Guru Gobind Singh College of Engineering & Research Centre, Nashik

Feedback Analysis

Title : Parent Teacher Meet 2023-24 Sem-I

Academic Year : 2023-24

Class : SEAIDS [Artificial Intelligence & Data Science]

Total number of response(s) : 8

Question	Response & Communication with the college. महाविद्यालयाशी प्रतिसाद आणि संवाद.			
Answer	Value	No. of response(s)	Response value	Response %
● High उच्च	3	7	21	87.50
● Moderate मध्यम	2	1	2	12.50
● Low कमी	1	0	0	0.00
Performance				95.83

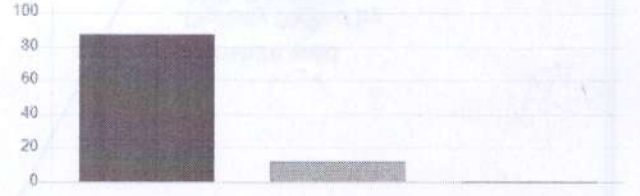

Question	Parental Pride & Respect for the college. महाविद्यालयाबद्दल पालकांचा अभिमान आणि आदर.			
Answer	Value	No. of response(s)	Response value	Response %
● High उच्च	3	7	21	87.50
● Moderate मध्यम	2	1	2	12.50
● Low कमी	1	0	0	0.00
Performance				95.83

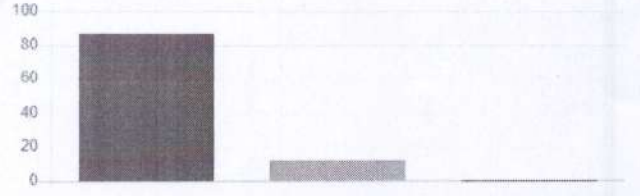

Question	Discipline Practices. शिस्तीचे आचरण.			
Answer	Value	No. of response(s)	Response value	Response %
● High उच्च	3	6	18	75.00
● Moderate मध्यम	2	2	4	25.00
● Low कमी	1	0	0	0.00
Performance				91.67



Question	Institutional sensitivity to changing educational, social and market demands(Courses, Personality Development Programs, Career Oriented Programs, Entrepreneur Development Programs etc.) बदलत्या शैक्षणिक, सामाजिक आणि बाजारातील मागण्यांसाठी संस्थात्मक संवेदनशीलता (कोर्सस, व्यक्तिमत्व विकास कार्यक्रम, करिअर ओरिएंटेड प्रोग्राम्स, उद्योजक विकास कार्यक्रम इ.).			
Answer	Value	No. of response(s)	Response value	Response %
● High उच्च	3	5	15	62.50
● Moderate मध्यम	2	3	6	37.50
● Low कमी	1	0	0	0.00
Performance				87.50

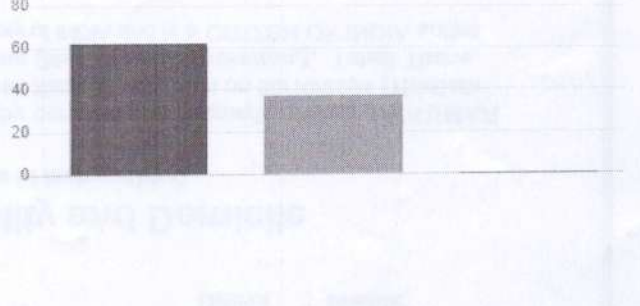

Question	Enhancement of Student's Personality. विद्यार्थ्यांचे व्यक्तिमत्व वाढवणे.			
Answer	Value	No. of response(s)	Response value	Response %
● High उच्च	3	5	15	62.50
● Moderate मध्यम	2	3	6	37.50
● Low कमी	1	0	0	0.00
Performance				87.50

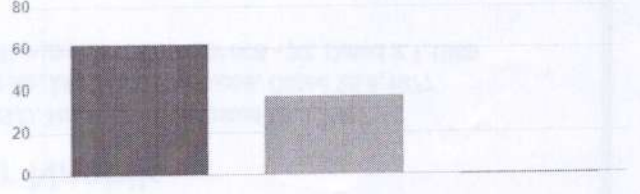

Question	Support Services like Canteen, Yoga Center, Career Counseling Cell etc. कॅन्टीन, योगा सेंटर, करिअर समुपदेशन सेल इत्यादी सहाय्य सेवा.			
Answer	Value	No. of response(s)	Response value	Response %
● High उच्च	3	3	9	37.50
● Moderate मध्यम	2	5	10	62.50
● Low कमी	1	0	0	0.00
Performance				79.17

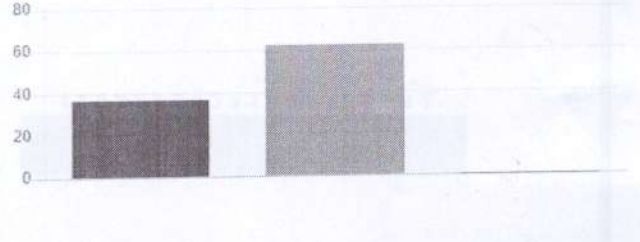

Question	Learning Resources such as Library, Internet & Computers etc. लायब्ररी, इंटरनेट आणि संगणक इत्यादी शिकण्याची संसाधने.			
Answer	Value	No. of response(s)	Response value	Response %
● High उच्च	3	5	15	62.50
● Moderate मध्यम	2	3	6	37.50
● Low कमी	1	0	0	0.00
Performance				87.50

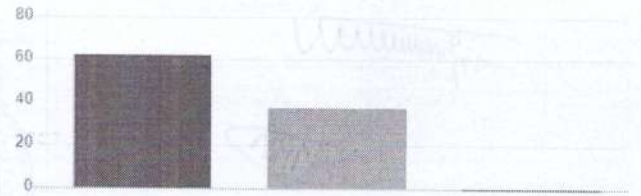

Question	Information to Facilities. सुविधांची माहिती.			
Answer	Value	No. of response(s)	Response value	Response %
● High उच्च	3	5	15	62.50
● Moderate मध्यम	2	3	6	37.50
● Low कमी	1	0	0	0.00
Performance				87.50

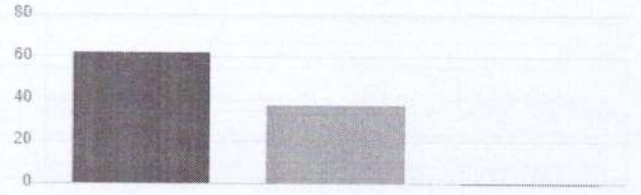

Question	Promotion of self study & attitude of research orientation. स्वयंअभ्यास आणि संशोधन अभिमुखतेच्या वृत्तीला प्रोत्साहन.			
Answer	Value	No. of response(s)	Response value	Response %
● High उच्च	3	6	18	75.00
● Moderate मध्यम	2	2	4	25.00
● Low कमी	1	0	0	0.00
Performance				91.67

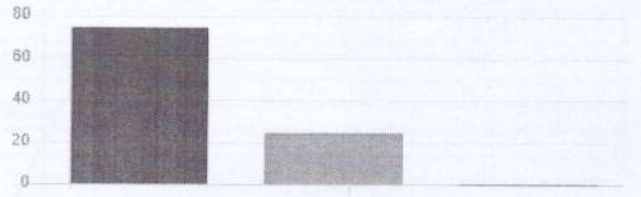

Question	Response to Community Need & Extension Program. समुदायाच्या गरजेला प्रतिसाद.			
Answer	Value	No. of response(s)	Response value	Response %
● High उच्च	3	7	21	87.50
● Moderate मध्यम	2	1	2	12.50
● Low कमी	1	0	0	0.00
Performance				95.83

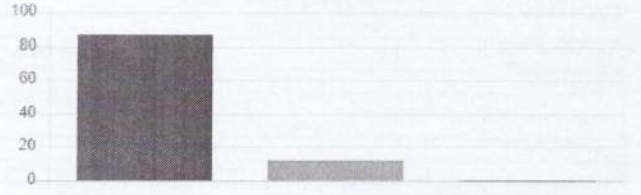

Question	Encouragement provided to students for participation in academic forum. विद्यार्थ्यांना शैक्षणिक मंचांमध्ये सहभागी होण्यासाठी प्रोत्साहन दिले जाते.			
Answer	Value	No. of response(s)	Response value	Response %
● High उच्च	3	6	18	75.00
● Moderate मध्यम	2	2	4	25.00
● Low कमी	1	0	0	0.00
Performance				91.67

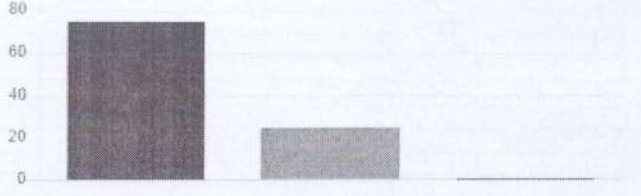

Question	Competence and Commitment of the Faculty. प्राध्यापकांची क्षमता आणि वचनबद्धता.			
Answer	Value	No. of response(s)	Response value	Response %
● High उच्च	3	8	24	100.00
● Moderate मध्यम	2	0	0	0.00
● Low कमी	1	0	0	0.00
Performance				100.00

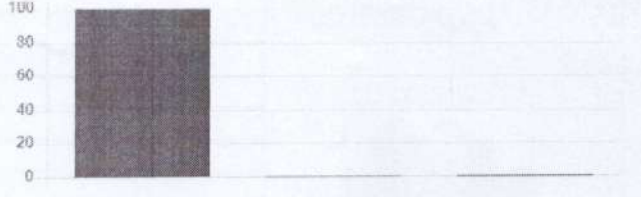

Question	System of Monitoring Student's Progress. विद्यार्थ्यांच्या प्रगतीचे निरीक्षण करण्याची प्रणाली.			
Answer	Value	No. of response(s)	Response value	Response %
● High उच्च	3	6	18	75.00
● Moderate मध्यम	2	2	4	25.00
● Low कमी	1	0	0	0.00
Performance				91.67

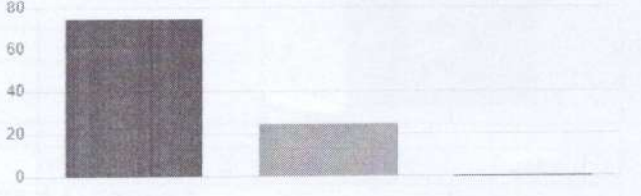

Question	Teaching- Learning Environment. अध्यापन- शिकण्याचे वातावरण.			
Answer	Value	No. of response(s)	Response value	Response %
● High उच्च	3	7	21	87.50
● Moderate मध्यम	2	1	2	12.50
● Low कमी	1	0	0	0.00
Performance				95.83

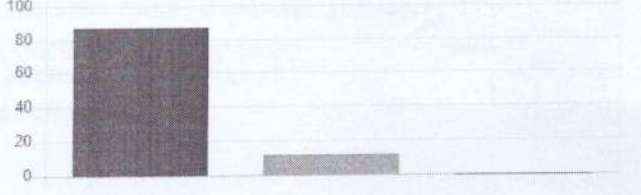

Question	Provision of Career Oriented Programs. करिअर ओरिएंटेड कार्यक्रमांची तरतूद.			
Answer	Value	No. of response(s)	Response value	Response %
● High उच्च	3	6	18	75.00
● Moderate मध्यम	2	2	4	25.00
● Low कमी	1	0	0	0.00
Performance				91.67

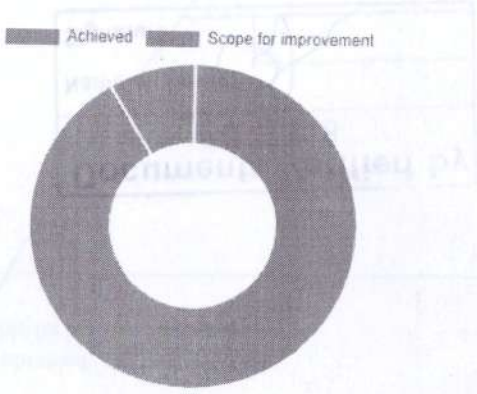
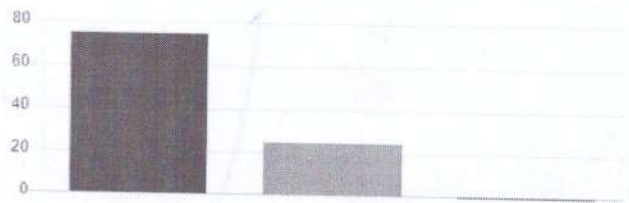

Interpretation and Action Taken

Enter interpretation and action taken for this feedback.

Spahl

(Ms. C. D. Patil)
HOD, AI&DS Dept



PRINCIPAL
GURU GOBIND SINGH COLLEGE OF ENGINEERING & RESEARCH CENTRE, NASHIK





Guru Gobind Singh College of Engineering & Research Centre, Nashik

Feedback Analysis

Title : Parents Teacher Meet 2023-24 Sem II

Academic Year : 2023-24

Class : SEAIDS Sem 4 [Artificial Intelligence & Data Science]

Total number of response(s) : 13

Question	Response & Communication with the college. महाविद्यालयाशी प्रतिसाद आणि संवाद.			
Answer	Value	No. of response(s)	Response value	Response %
● High उच्च	3	12	36	92.31
● Moderate मध्यम	2	1	2	7.69
● Low कमी	1	0	0	0.00
Performance				97.44



Question	Parental Pride & Respect for the college. महाविद्यालयाबद्दल पालकांचा अभिमान आणि आदर.			
Answer	Value	No. of response(s)	Response value	Response %
● High उच्च	3	12	36	92.31
● Moderate मध्यम	2	1	2	7.69
● Low कमी	1	0	0	0.00
Performance				97.44

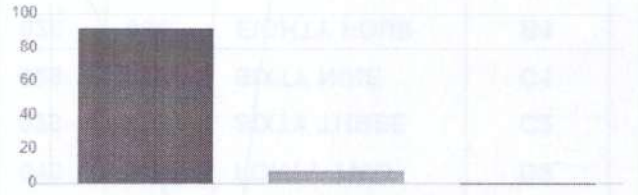

Question	Discipline Practices. शिस्तीचे आचरण.			
Answer	Value	No. of response(s)	Response value	Response %
● High उच्च	3	11	33	84.62
● Moderate मध्यम	2	2	4	15.38
● Low कमी	1	0	0	0.00
Performance				94.87



Question	Institutional sensitivity to changing educational, social and market demands(Courses, Personality Development Programs, Career Oriented Programs, Entrepreneur Development Programs etc.) बदलत्या शैक्षणिक, सामाजिक आणि बाजारातील मागण्यांसाठी संस्थात्मक संवेदनशीलता (कोर्सेस, व्यक्तिमत्व विकास कार्यक्रम, करिअर औरप्लॅटड प्रोग्राम्स, उद्योजक विकास कार्यक्रम इ.).			
Answer	Value	No. of response(s)	Response value	Response %
● High उच्च	3	8	24	61.54
● Moderate मध्यम	2	5	10	38.46
● Low कमी	1	0	0	0.00
Performance				87.18

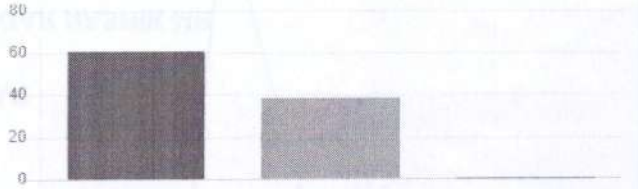

Question	Enhancement of Student's Personality. विद्यार्थ्यांचे व्यक्तिमत्व वाढवणे.			
Answer	Value	No. of response(s)	Response value	Response %
● High उच्च	3	10	30	76.92
● Moderate मध्यम	2	3	6	23.08
● Low कमी	1	0	0	0.00
Performance				92.31

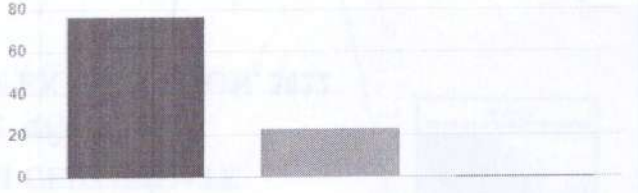

Question	Support Services like Canteen, Yoga Center, Career Counseling Cell etc. कॅन्टीन, योगा सेंटर, करिअर समुपदेशन सेल इत्यादी सहाय्य सेवा.			
Answer	Value	No. of response(s)	Response value	Response %
● High उच्च	3	10	30	76.92
● Moderate मध्यम	2	3	6	23.08
● Low कमी	1	0	0	0.00
Performance				92.31

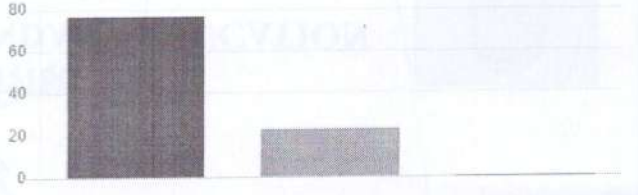

Question	Learning Resources such as Library, Internet & Computers etc. लायब्ररी, इंटरनेट आणि संगणक इत्यादी शिकण्याची संसाधने.			
Answer	Value	No. of response(s)	Response value	Response %
● High उच्च	3	11	33	84.62
● Moderate मध्यम	2	2	4	15.38
● Low कमी	1	0	0	0.00
Performance				94.87

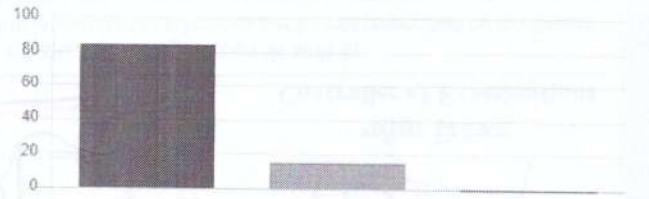

Question	Information to Facilities. सुविधांची माहिती.			
Answer	Value	No. of response(s)	Response value	Response %
● High उच्च	3	5	15	38.46
● Moderate मध्यम	2	8	16	61.54
● Low कमी	1	0	0	0.00
Performance				79.49



Question	Promotion of self study & attitude of research orientation. स्वयंअभ्यास आणि संशोधन अभिमुखतेच्या वृत्तीला प्रोत्साहन.			
Answer	Value	No. of response(s)	Response value	Response %
● High उच्च	3	7	21	53.85
● Moderate मध्यम	2	6	12	46.15
● Low कमी	1	0	0	0.00
Performance				84.62

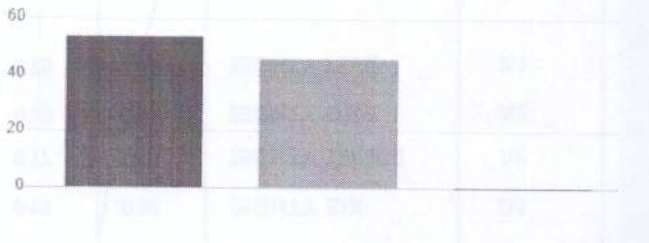

Question	Response to Community Need & Extension Program. समुदायाच्या गरजेला प्रतिसाद.			
Answer	Value	No. of response(s)	Response value	Response %
● High उच्च	3	9	27	69.23
● Moderate मध्यम	2	4	8	30.77
● Low कमी	1	0	0	0.00
Performance				89.74

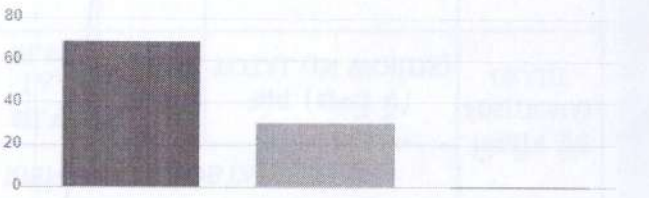

Question	Encouragement provided to students for participation in academic forum. विद्यार्थ्यांना शैक्षणिक मंचामध्ये सहभागी होण्यासाठी प्रोत्साहन दिले जाते.			
Answer	Value	No. of response(s)	Response value	Response %
● High उच्च	3	9	27	69.23
● Moderate मध्यम	2	4	8	30.77
● Low कमी	1	0	0	0.00
Performance				89.74

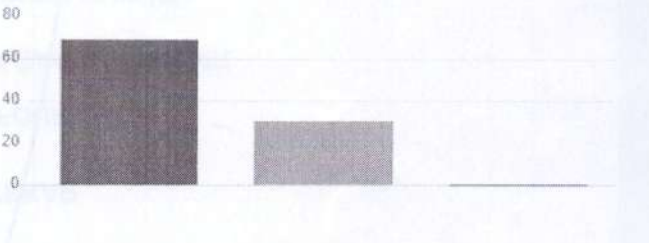

Question	Competence and Commitment of the Faculty. प्राध्यापकांची क्षमता आणि वचनबद्धता.			
Answer	Value	No. of response(s)	Response value	Response %
● High उच्च	3	8	24	61.54
● Moderate मध्यम	2	5	10	38.46
● Low कमी	1	0	0	0.00
Performance				87.18

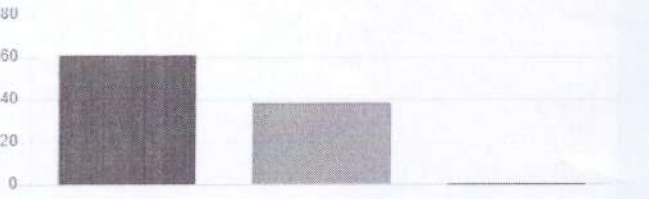

Question	System of Monitoring Student's Progress. विद्यार्थ्यांच्या प्रगतीचे निरीक्षण करण्याची प्रणाली.			
Answer	Value	No. of response(s)	Response value	Response %
● High उच्च	3	8	24	61.54
● Moderate मध्यम	2	5	10	38.46
● Low कमी	1	0	0	0.00
Performance				87.18

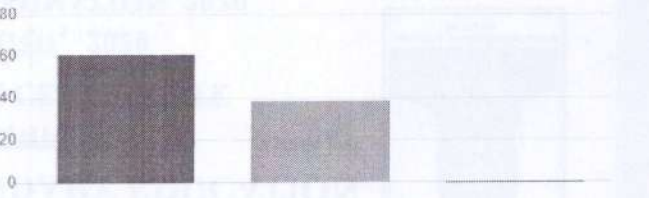

Question	Teaching- Learning Environment. अध्यापन- शिकण्याचे वातावरण.			
Answer	Value	No. of response(s)	Response value	Response %
● High उच्च	3	11	33	84.62
● Moderate मध्यम	2	2	4	15.38
● Low कमी	1	0	0	0.00
Performance				94.87

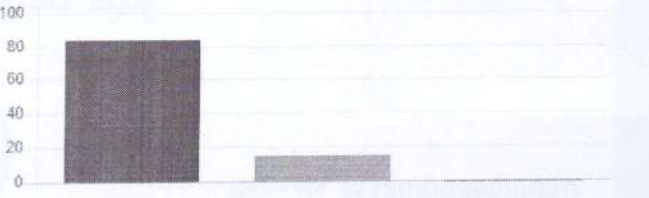

Question	Provision of Career Oriented Programs, करिअर ओरिएटेड कार्यक्रमांची तरतूद.			
Answer	Value	No. of response(s)	Response value	Response %
● High उच्च	3	8	24	61.54
● Moderate मध्यम	2	5	10	38.46
● Low कमी	1	0	0	0.00
Performance				87.18

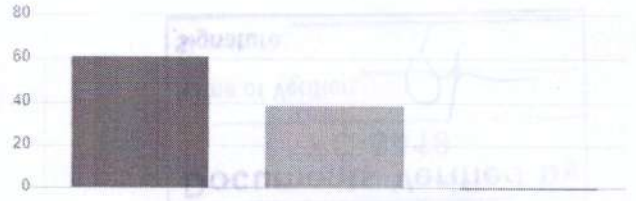

Legend: Achieved (Dark Grey), Scope for improvement (Light Grey)

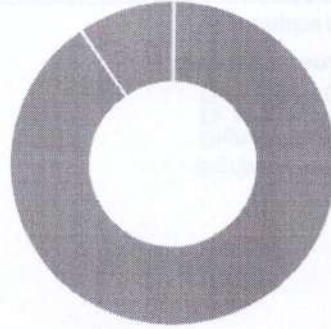

Interpretation and Action Taken

Enter interpretation and action taken for this feedback.

Spahl

Ms. C. D. Patil
HOD, AI & DS Dept.

**PRINCIPAL
GURU GOBIND SINGH COLLEGE OF ENGINEERING
& RESEARCH CENTRE, NASHIK**

